

Patient report

Bio-Rad DATE: 10/28/2018
D-10 TIME: 05:33 PM
S/N: #DJ4I016123 Software version: 4.20-2
Sample ID: 10397700
Injection date 10/28/2018 05:29 PM
Injection #: 17 Method: HbA1c
Rack #: --- Rack position: 6

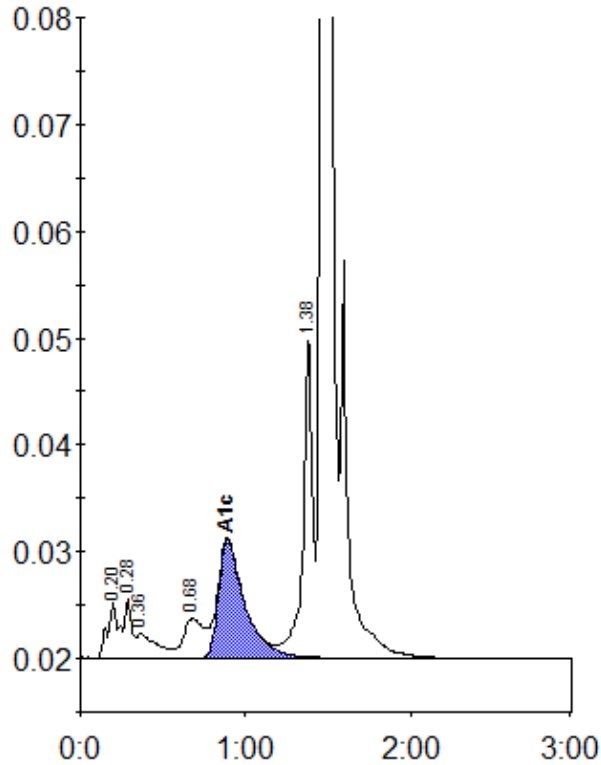

Peak table - ID: 10397700

Peak	R.time	Height	Area	Area %
A1a	0.20	5244	25221	1.4
A1b	0.28	5565	15995	0.9
Unknown	0.36	2333	19336	1.1
LA1c/CHb-1	0.68	3691	32069	1.8
A1c	0.89	11120	123068	8.7
P3	1.38	30333	117275	6.4
A0	1.46	473824	1499161	81.8
Total Area:		1832124		

Concentration:	%
A1c	8.7